

How the SF-Marin Food Bank works!



We collect millions of pounds of food



Volunteers pack the food at the warehouse



Food goes to partners and food pantries

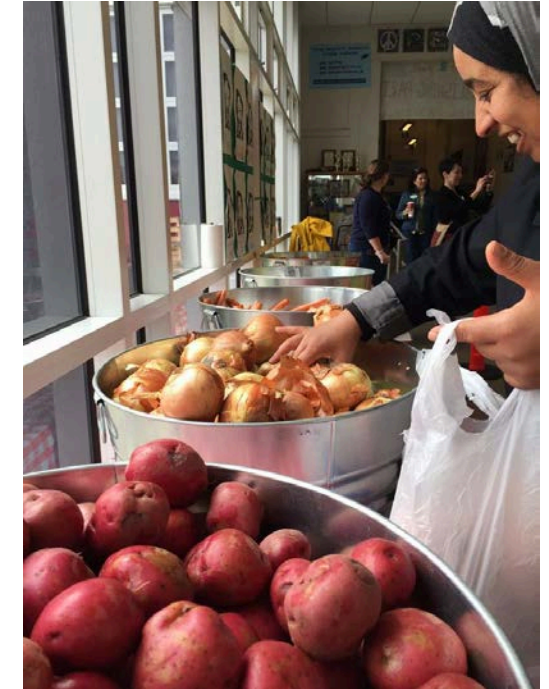

People visit sites for meals or groceries

Food Pantries

The screenshot shows the SF-Marin Food Bank website. At the top left is the logo with two green hearts and the text 'SF-MARIN FOOD BANK'. To the right is the URL <http://www.sfmfoodbank.org/get-food>. Further right are three buttons: 'GET FOOD' (green), 'Register a FOOD & FUND Drive' (green), and 'DONATE' (orange). Below these is a navigation bar with links: Home, About Us, Our Work, Ways to Give, Food & Fund Drives, Volunteer, Events, News Center. The 'Get Food >' link is circled in red. The main content area has a breadcrumb 'Home > Get Food' and a large 'Get Food' heading. Below this is a 'Food Locator' section with the text 'Click the icon below to find free weekly groceries.' and a large green location pin icon containing the SF-Marin Food Bank logo. A red arrow points from this icon to a detailed view of a food pantry.

<http://www.sfmfoodbank.org/get-food>

GET FOOD Register a FOOD & FUND Drive DONATE

Get Food > Get our eNews >

Home About Us Our Work Ways to Give Food & Fund Drives Volunteer Events News Center

Get the latest

First Name * Last Name *
Email Address *
ZIP * Sign Up

Follow Us: [Twitter] [Facebook] [Email]

96% of all donated resources go directly to our programs
Please Give Today!

Home > Get Food

Get Food

Food Locator

Click the icon below to find free weekly groceries.



Canal Community Clinic Health Hub 3110 Kerner Blvd. San Rafael 94901

Text this to me

| | |
|----------------------|----------------------------|
| Status | Open |
| Distribution Day | Wednesday |
| Next Distribution | 4/27/2016 |
| Distribution Time | 2:30 PM - 5:30 PM |
| Enrollment Frequency | Visit site for information |
| Enrollment Time | - |
| Scheduled Closures | - |
| Additional Languages | SPANISH |
| Zip Codes Served | 94901 94903 |

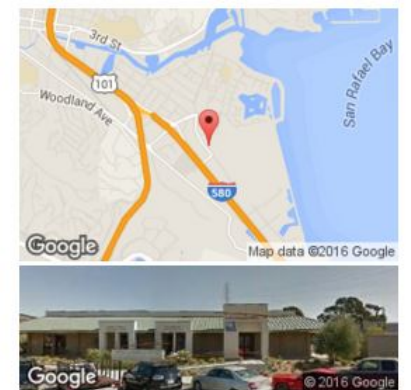

Can specify:

- Language
- Zip or County
- 60+ or not

Brown Bag Pantries



- Only for older adults
- 16 sites in Marin, 13 'closed' housing sites
- Open sites: Margaret Todd, Whistlestop, Marguerita Johnson
- Farmers market style
- Nutrition for older adults

SFP Boxes



- Only for older adults
- Short application
- Shelf stable food
- Once a month
- Two locations for pick-up in Marin

CalFresh



Want help to apply for
CalFresh?
Make your appointment today!

What is CalFresh?

CalFresh, formerly known as food stamps, is a nutrition assistance program for individuals and families. If you qualify, you can get extra food dollars to make your budget last. Find out if you qualify today!

Monthly Income Limits & CalFresh Allotments

| People in Household | Gross Monthly Income | Net Monthly Income | CalFresh Allotment |
|---------------------|----------------------|--------------------|--------------------|
| 1 | \$1,946 | \$973 | \$16 - 194 |
| 2 | \$2,622 | \$1,311 | \$16 - 357 |
| 3 | \$3,300 | \$1,650 | \$16 - 511 |
| 4 | \$3,976 | \$1,988 | \$16 - 649 |
| 5 | \$4,652 | \$2,326 | \$16 - 771 |

Alexandra Danino: (415) 767 - 5220